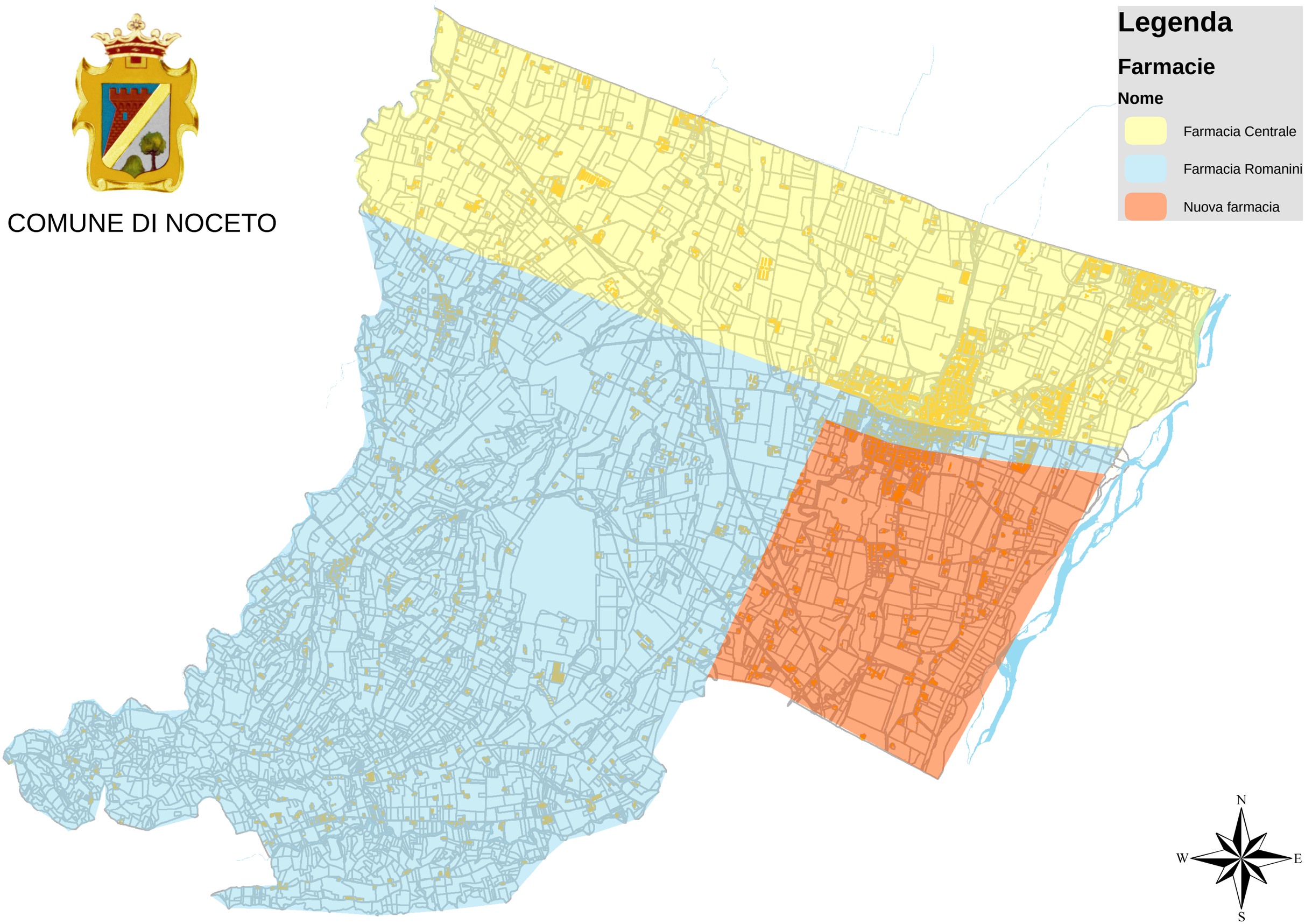COMUNE DI NOCETO